

# Synergy Vision Connect™ Console Layout Capture Guide

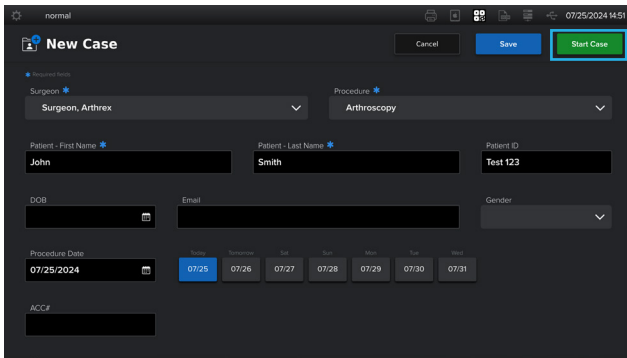

First, enter the patient information, then press Start Case.

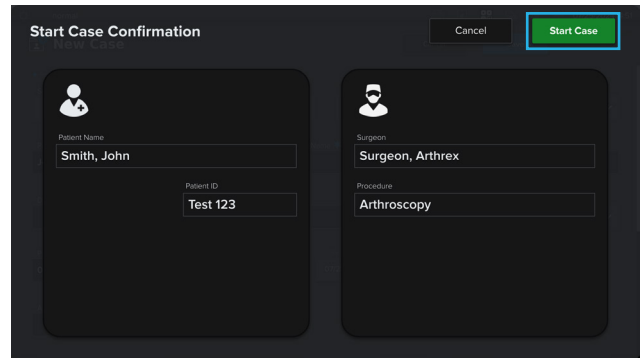

Once the case is confirmed, press Start Case again to begin.

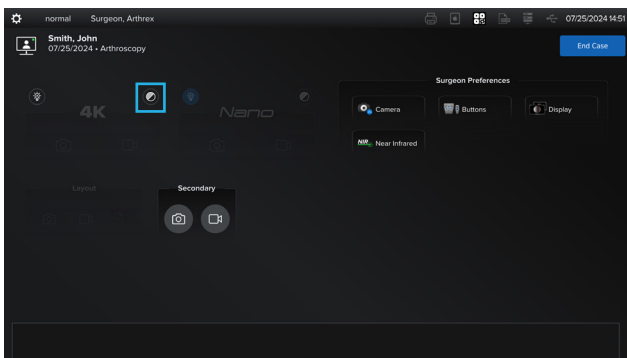

Press the white balance icon to activate the Layout capture buttons.

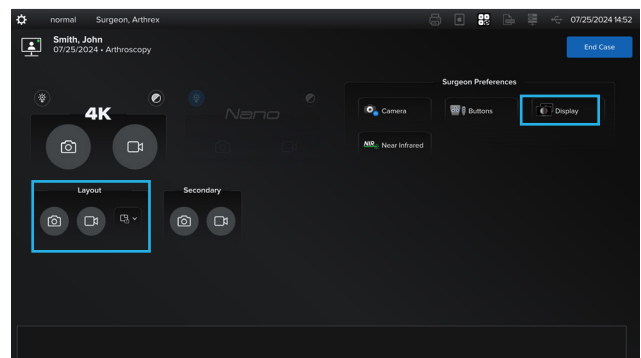

Once the Layout buttons appear, press the Display icon to configure your layout(s).



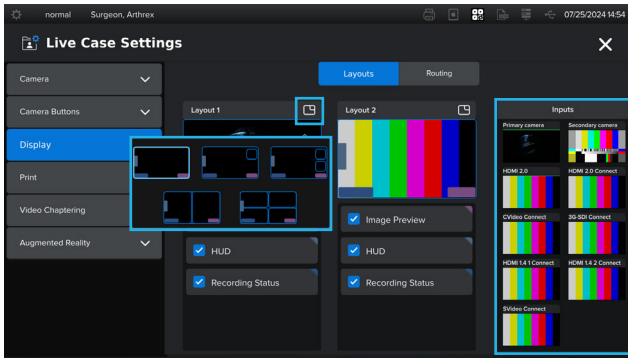

Tap the source to route it to the layout configuration of your choice. Once selected, tap the X to return to the Live Case Settings screen.

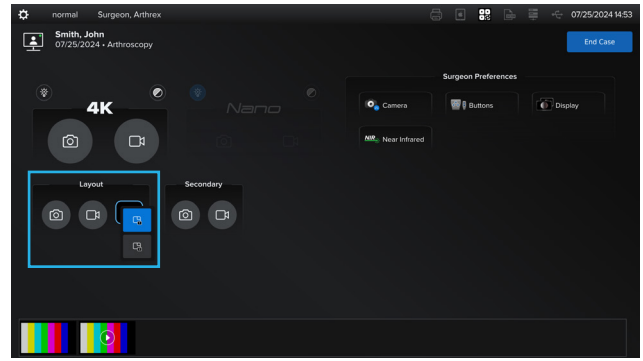

Select Layout 1 or 2, then press the camera icon or video icon to capture secondary images and/or videos.

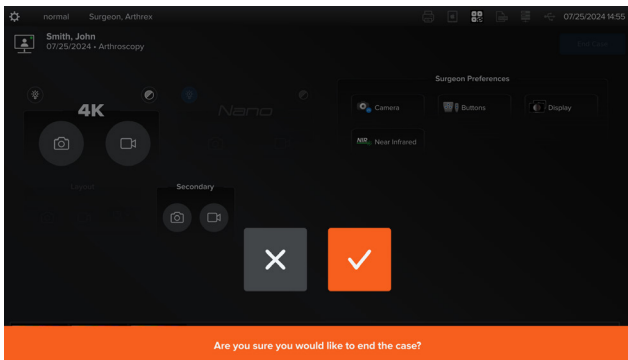

When you are ready to end the case, press the blue End Case button at the upper-right corner and confirm your selection by clicking the check mark.

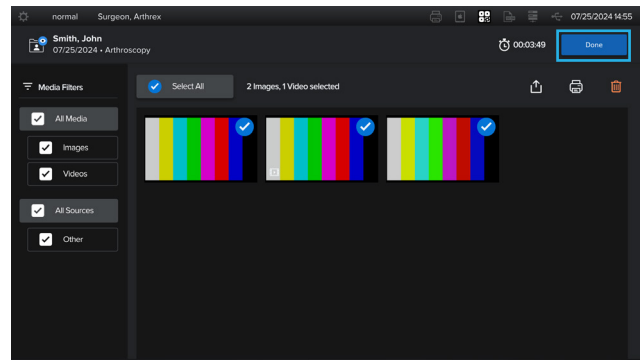

Before exiting your case, you will have the option to select videos and/or images for export to the destination of your choice.