

Arthrex Study Portal

Quick-Start Guide

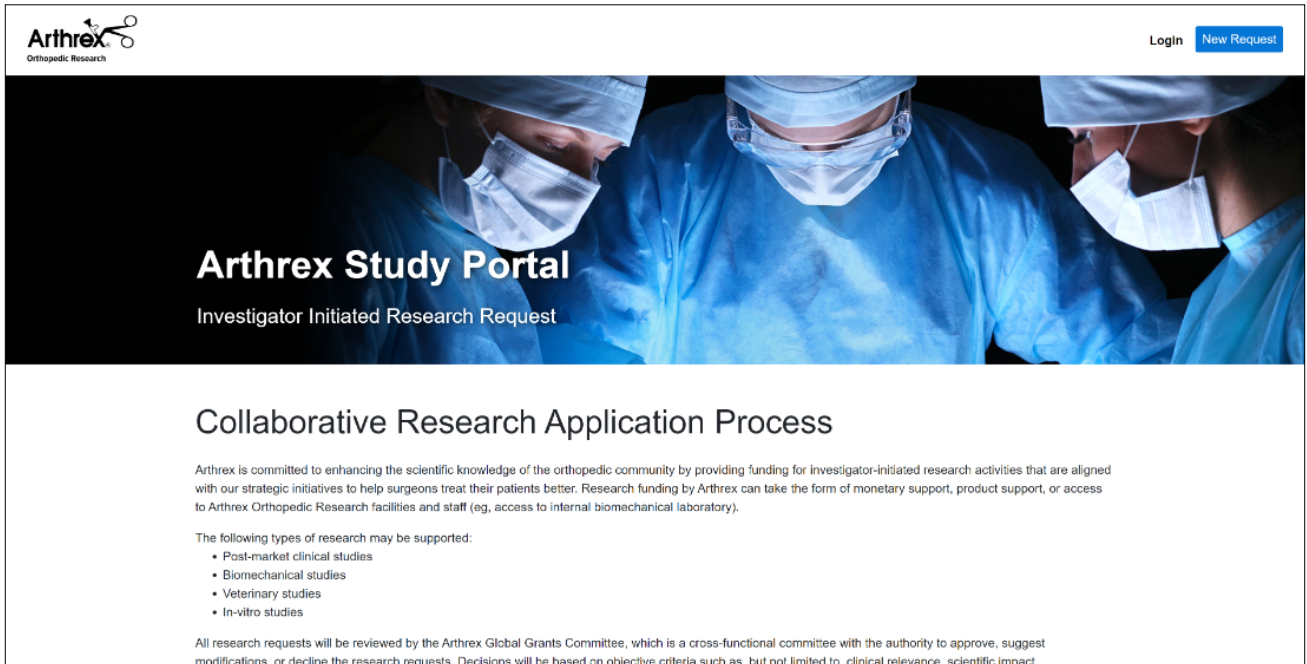

Table of Contents

Welcome To The Arthrex Study Portal.....	03
Getting Started: Research Initiatives Tab	05
Getting Started: Requests Tab	05
New Research Request.....	06
Application Process Flow.....	06
Contact Information	07
Research Proposal	08
Timeline	09
Itemized Budget Requested From Arthrex	09
Arthrex Study Products.....	10
Requested Support From Arthrex	10
Submission	11
Review Process.....	12
Request Overview	12
Questions?	13

Welcome To The Arthrex Study Portal

Go to <https://research.arthrex.com> to visit our new website for investigator-initiated research requests.

Click on Login to enter the study portal.

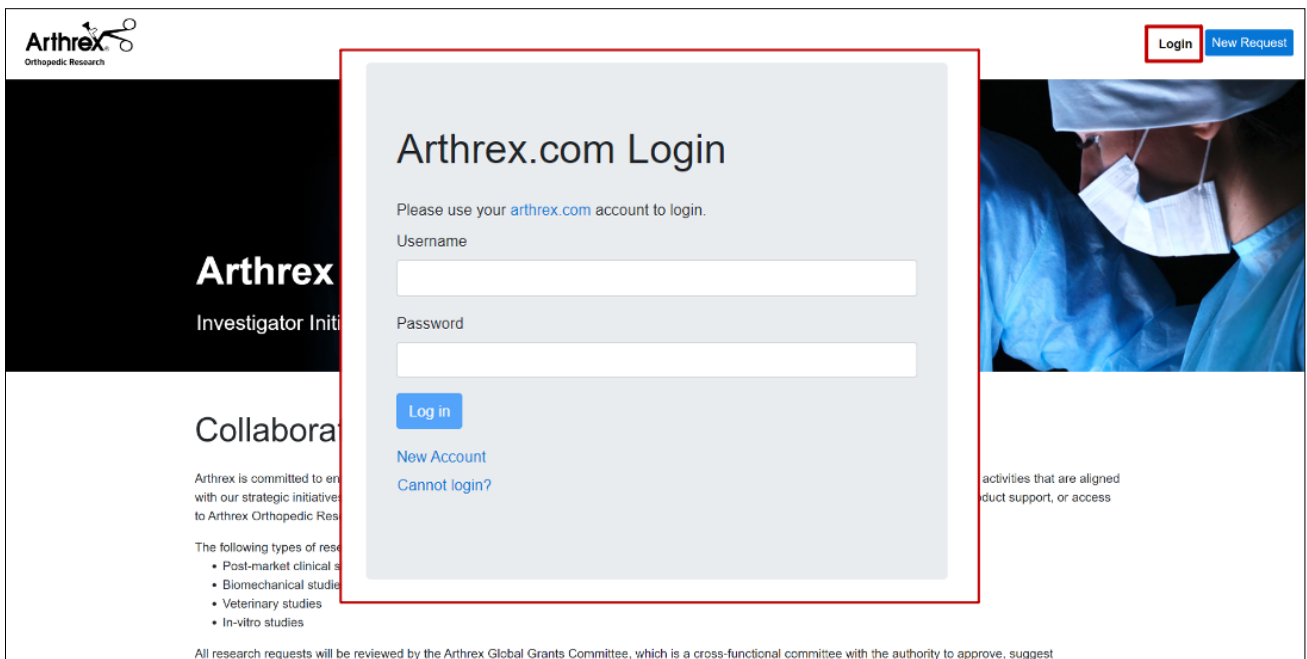

Please log in with your account information from Arthrex.com.

- Don't have an Arthrex.com account?
 - Create a new account
- Unable to log in?
 - Click "Cannot log in" and choose one of the following options

To login to this website, you need to use your arthrex.com login.

[Forgot password?](#)
[Forgot username?](#)
[Create account](#)

Arthrex.com Login

Please use your [arthrex.com](#) account to login.

Username

Password

[Log in](#)

[New Account](#)

[Cannot login?](#)

To create an account, please follow the link and select a role to continue. After you have created an account, please go back to <https://research.arthrex.com> and log in with your username and password

Arthrex

Procedure Product Medical Education Corporate Patient Resources Careers

Events Apps US/EN Login

Home / Create an Account & Connect with Arthrex

Arthrex What's New Subscription
Gain exclusive access to premier surgical technique videos and related science utilizing emerging technology and techniques.

Arthrex Surgeon App
Enjoy 24/7 mobile access to Arthrex's extensive digital orthopedic knowledge and resource library.

Arthrex Mobile Alerts
Sign up for What's New mobile alerts to stay up to date with the latest Arthrex advancements (US only).

SELECT A ROLE TO CONTINUE

Operative Physician Orthopedic, General Surgery, Trauma, Podiatry, Spine, Neurology, etc	Non-Operative Physician Sports Medicine, Pain Management, Neurology, Rheumatology, Internal Medicine, Family Medicine, etc	Non-Physician HCP PA, RN, APRN, Surgical Technologist, Physical Therapist, Athletic Trainer, etc	Health Care Administration Executive, Director, Nurse/Clinical Leader, ASC Administrator, Information Technology
----------------------------------------------------------------------------------------------------	--------------------------------------------------------------------------------------------------------------------------------------	------------------------------------------------------------------------------------------------------------	----------------------------------------------------------------------------------------------------------------------------

Getting Started: Research Initiatives Tab

Once you are logged in, you will see 2 tabs. The Initiatives tab shows the product portfolios that are currently of most interest from a research perspective. Please click on the product name to view it on the Arthrex.com website (if cleared for sale in your country).

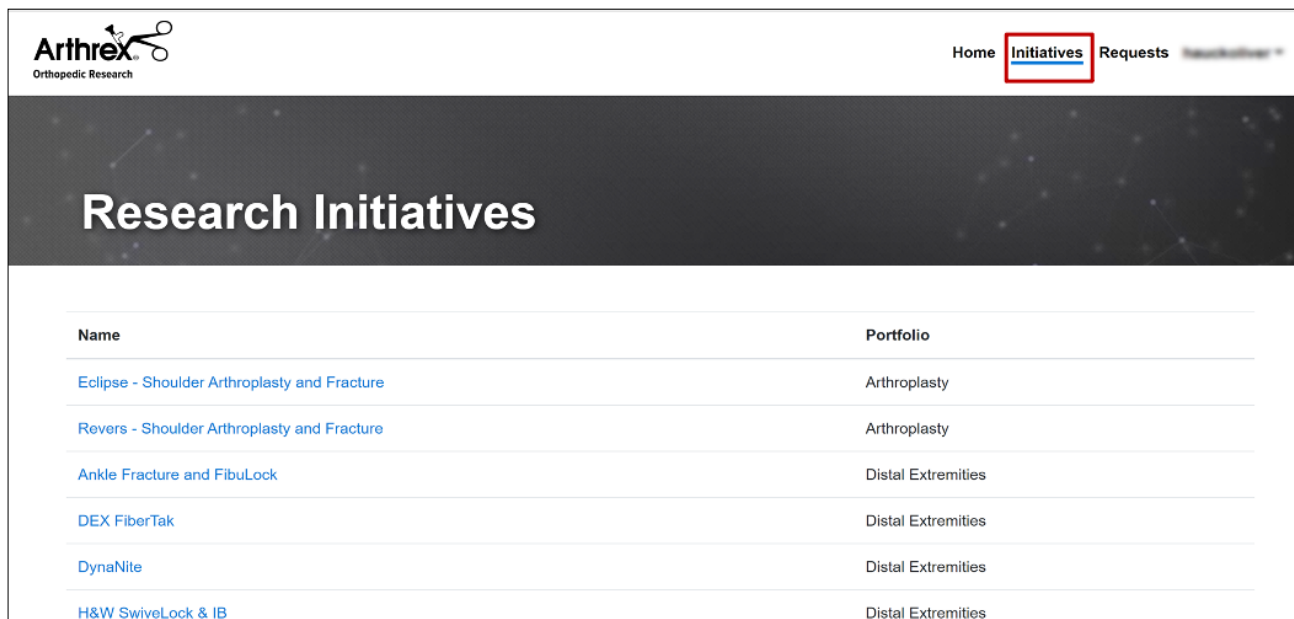

Name	Portfolio
Eclipse - Shoulder Arthroplasty and Fracture	Arthroplasty
Revers - Shoulder Arthroplasty and Fracture	Arthroplasty
Ankle Fracture and FibuLock	Distal Extremities
DEX FiberTak	Distal Extremities
DynaNite	Distal Extremities
H&W SwiveLock & IB	Distal Extremities

Getting Started: Requests Tab

The Requests tab shows all existing research applications.

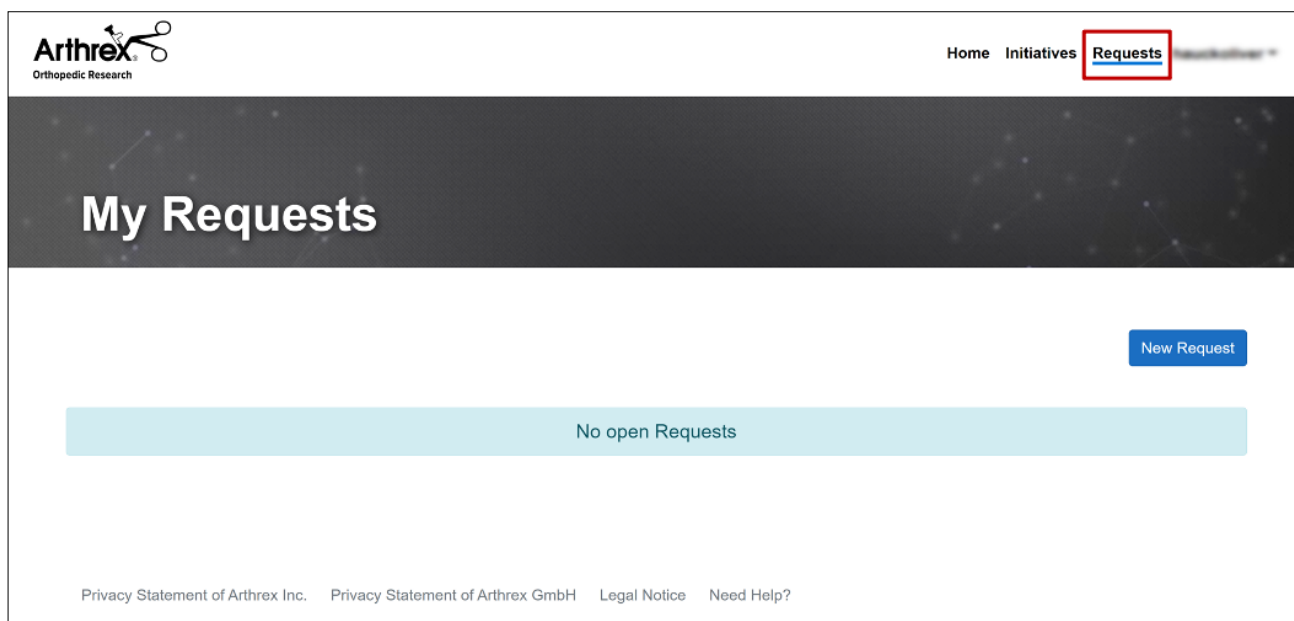

Arthrex Orthopedic Research

Home Initiatives **Requests** 

My Requests

[New Request](#)

No open Requests

[Privacy Statement of Arthrex Inc.](#) [Privacy Statement of Arthrex GmbH](#) [Legal Notice](#) [Need Help?](#)

New Research Request

Click on **New Request** to start a new study application.

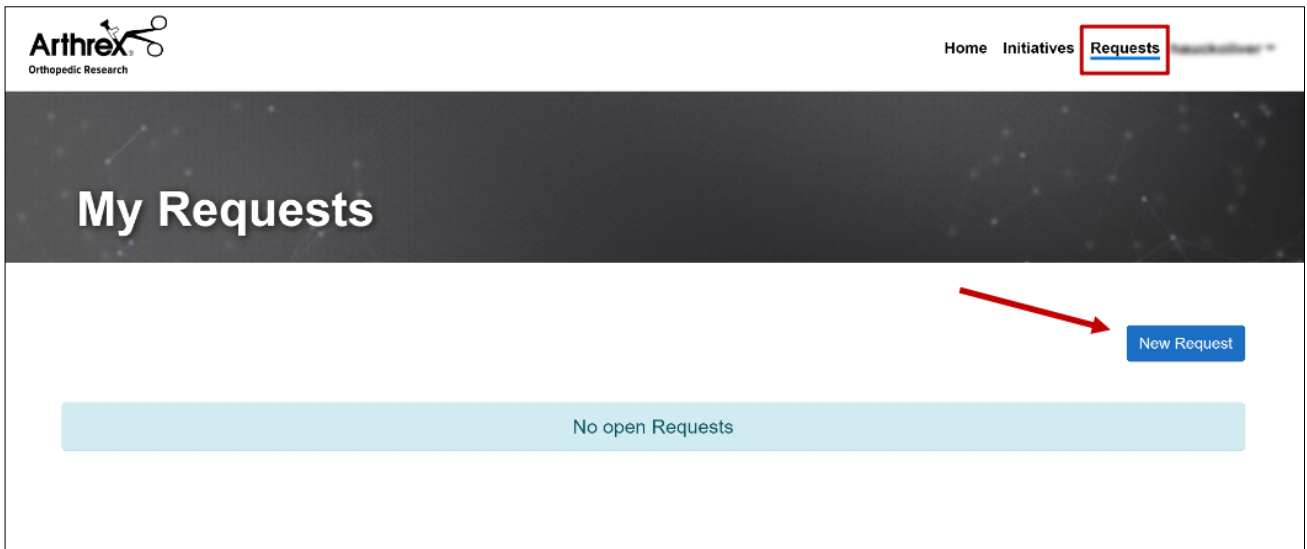

Application Process Flow

The application process consists of 7 steps. Please note that all fields marked with an asterisk (*) must be completed before the application can be submitted. Saving a draft of the application is possible at any time.

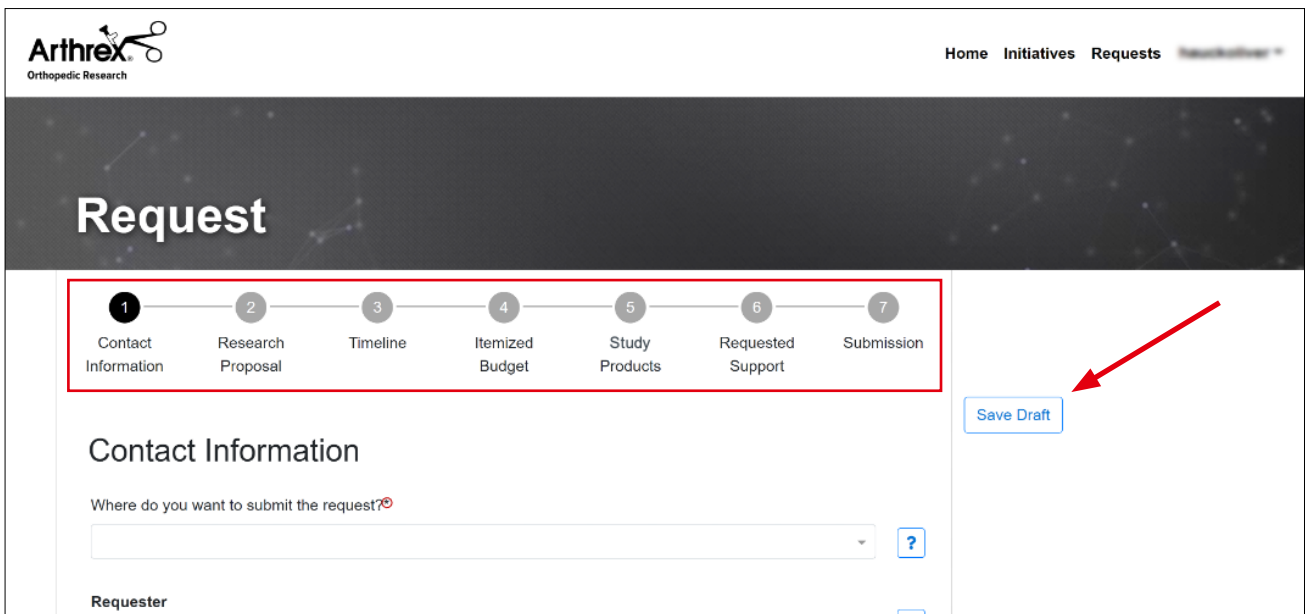

Contact Information

Please enter all required information about the *Requester*, *Principal Investigator*, and *Grant Recipient Organization* of the study request. Info texts will pop up for each field to guide you through the process.

Home Initiatives Requests **Requester**

1 Contact Information | 2 Research Proposal | 3 Timeline | 4 Itemized Budget | 5 Study Products | 6 Requested Support | 7 Submission

Save Draft

Contact Information

Where do you want to submit the request?*

The Americas / APAC ?

Requester

Salutation* **First Name*** **Last Name*** ?

Dr. John Doe

Phone **Job Title** **E-Mail***

+1 123 456789 Orthopaedic Surgeon John.doe@googlemail.com

Department **Institution***

Department of Orthopaedic Surgery University Hospital NYC

Principal Investigator

Salutation* **First Name*** **Last Name*** ?

Phone **Job Title** **E-Mail***

Department **Institution***

Study Country* ?

Grant Recipient Organization

Institution (Legal Party Name for Agreement)* ?

Department

Address* **Zip***

State / Province* **City***

Country*

Requester
This information is pre-filled from your arthrex.com account.
If you would like to use a different email address, please update your account at [arthrex.com](#).
Please make sure that the department and institution are spelled correctly.

All US-based requesters must submit a federal tax ID number.

Home Initiatives Requests **Requester**

Federal Tax ID # (for US-requesters only) ?

Besides the *Requester* and *Principal Investigator*, please add all other individuals that have a major role in the research by including them in the *Co-Investigators* section.

Arthrex Orthopedic Research

Home Initiatives Requests **Requester**

Co-Investigators

Salutation* First Name* Last Name*

Phone Job Title E-Mail*

Department Institution*

Co-Investigators
Individuals who have a major role in the research at the site and at additional sites.

+

Research Proposal

The Research Proposal page includes fields regarding the study design, e.g., the *Study Objective* and *Materials & Methods*. The size of the text fields can be enlarged by dragging the lower right corner of the text box.

Arthrex Orthopedic Research

Home Initiatives Requests **Requester**

1 Contact Information 2 **Research Proposal** 3 Timeline 4 Itemized Budget 5 Study Products 6 Requested Support 7 Submission

Save Draft

Research Proposal

Study Title*

Study Type*

Study Portfolio*

Study Objective*

Materials & Methods*

Sample Size*

Please check this box, if this is a multi-site study

Maximum Follow-up (Months)*

Outcome Measures*

Expected Outcome*

Related Literature*

Timeline

Please select the expected dates for the timeline of the research proposal.

Itemized Budget Requested From Arthrex

This may include clinical study-specific efforts that are not standard of care or reimbursed. For laboratory studies this may include required materials. Please do not list Arthrex products in this area. Click on the green button to add further items. To remove an item, click the red delete icon.

Arthrex Study Products

Please list all Arthrex products that will be used in the study, both **requested products** and **products covered through standard of care**. Refer to the Arthrex website for product information: www.arthrex.com. Please select the respective products from the dropdown list. Please pay attention to the packing unit when calculating the quantity.

Arthrex
Orthopedic Research

Home Initiatives Requests **Research Request**

1 Contact Information 2 Research Proposal 3 Timeline 4 Itemized Budget 5 **Study Products** 6 Requested Support 7 Submission

Save Draft

Study Products

Please list all Arthrex products which will be used in the study.

Clinical studies:

- For all products, which are part of the **standard of care**, please select "**Covered by Clinic**" as Type.
- For all products, which you would like to request **free of charge** from Arthrex, in addition to the standard of care, please select "**Provided by Arthrex**" as Type.

Laboratory studies:

- For all products, which you would like to request **free of charge** from Arthrex, please select "**Provided by Arthrex**" as Type.

Item*
Type* Quantity*

AR-2323SLM (QTY: 1) Suture Anchor, SwiveLock® SP 5.5 mm x 24.5 mm Self Punching, Vented
AR-2324BCC (QTY: 5) Suture Anchor, BioComposite SwiveLock® C, 4.75 mm x 19.1 mm, Closed Eyelet
AR-2324BCC-1 (QTY: 1) Suture Anchor, BioComposite SwiveLock® C, 4.75 mm x 19.1 mm, Closed Eyelet, 1Pack
swivelock

Requested Support From Arthrex

Requested support from the Arthrex Orthopedic Research department, e.g., access to research facilities or assistance from research staff.

Arthrex
Orthopedic Research

Home Initiatives Requests **Research Request**

1 Contact Information 2 Research Proposal 3 Timeline 4 Itemized Budget 5 Study Products 6 **Requested Support** 7 Submission

Save Draft

Requested Support

Description*

Previous Next

Submission

The application can only be submitted once all required fields have been filled out correctly. All fields that are still missing are listed in the red box below. Before submitting the application, please read and agree to the terms and conditions.

Review Process

What happens after the submission of your investigator-initiated research request application?

- You will receive an **email** from the Orthopedic Research Team, **confirming your submission**.
- If clarifications are required, you will be notified by email.
- **All research requests will be reviewed by the Arthrex Global Grants Committee.** This process has been approved by the Arthrex Risk Management and Compliance department. Decisions will be based on objective criteria such as, but not limited to, clinical relevance, scientific impact, methodological approach, proposed budget, study timeline, and overall compliance.
- **An email notification regarding the decision** will be sent after the Global Grants Committee meeting, usually within 12 weeks of submission.
- **All approved grant recipients are required to complete contractual agreement documentation.**
- The current status of research requests can be tracked through the study portal.

Request Overview

The Requests tab shows all existing study requests, both submitted applications and drafts. The status of each request is displayed next to the request. **Please note that submitted requests cannot be edited anymore.**

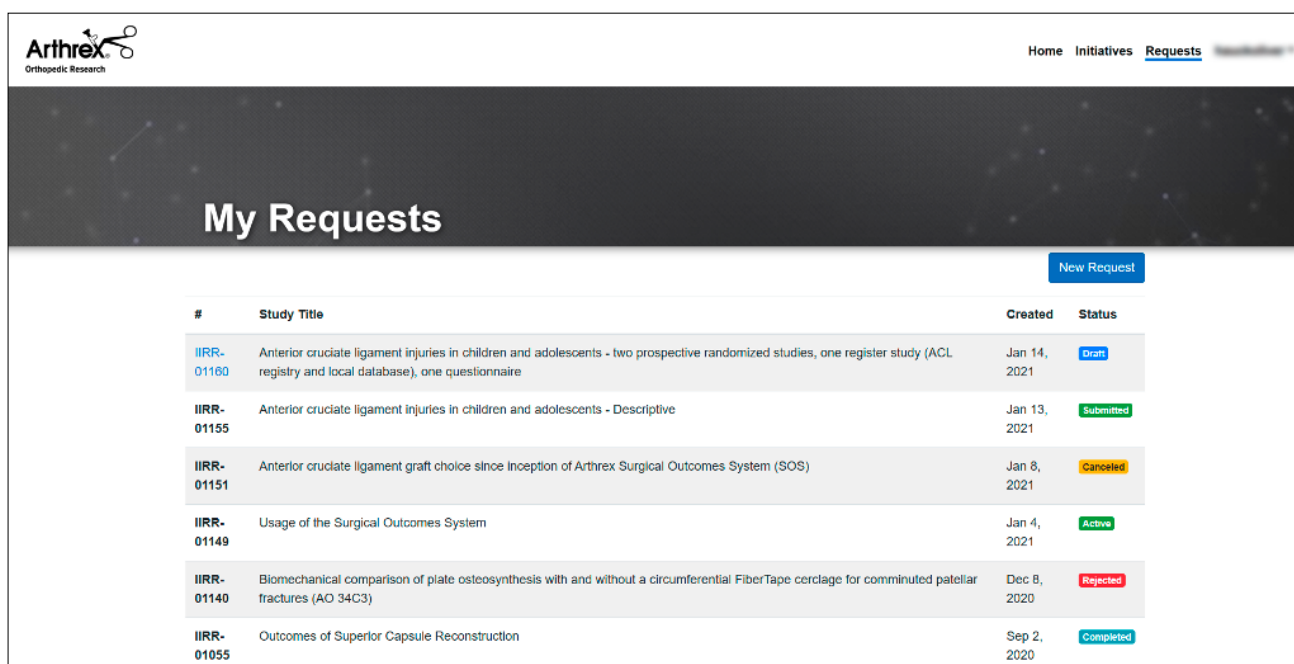

#	Study Title	Created	Status
IIRR-01180	Anterior cruciate ligament injuries in children and adolescents - two prospective randomized studies, one register study (ACL registry and local database), one questionnaire	Jan 14, 2021	Draft
IIRR-01155	Anterior cruciate ligament injuries in children and adolescents - Descriptive	Jan 13, 2021	Submitted
IIRR-01151	Anterior cruciate ligament graft choice since Inception of Arthrex Surgical Outcomes System (SOS)	Jan 8, 2021	Canceled
IIRR-01149	Usage of the Surgical Outcomes System	Jan 4, 2021	Active
IIRR-01140	Biomechanical comparison of plate osteosynthesis with and without a circumferential FiberTape cerclage for comminuted patellar fractures (AO 34C3)	Dec 8, 2020	Rejected
IIRR-01055	Outcomes of Superior Capsule Reconstruction	Sep 2, 2020	Completed

Questions?

If you need help with your research application, please contact the Orthopedic Research team by email, by clicking [Need Help?](#). Please be sure to **include the ID of the study** for which you need assistance.

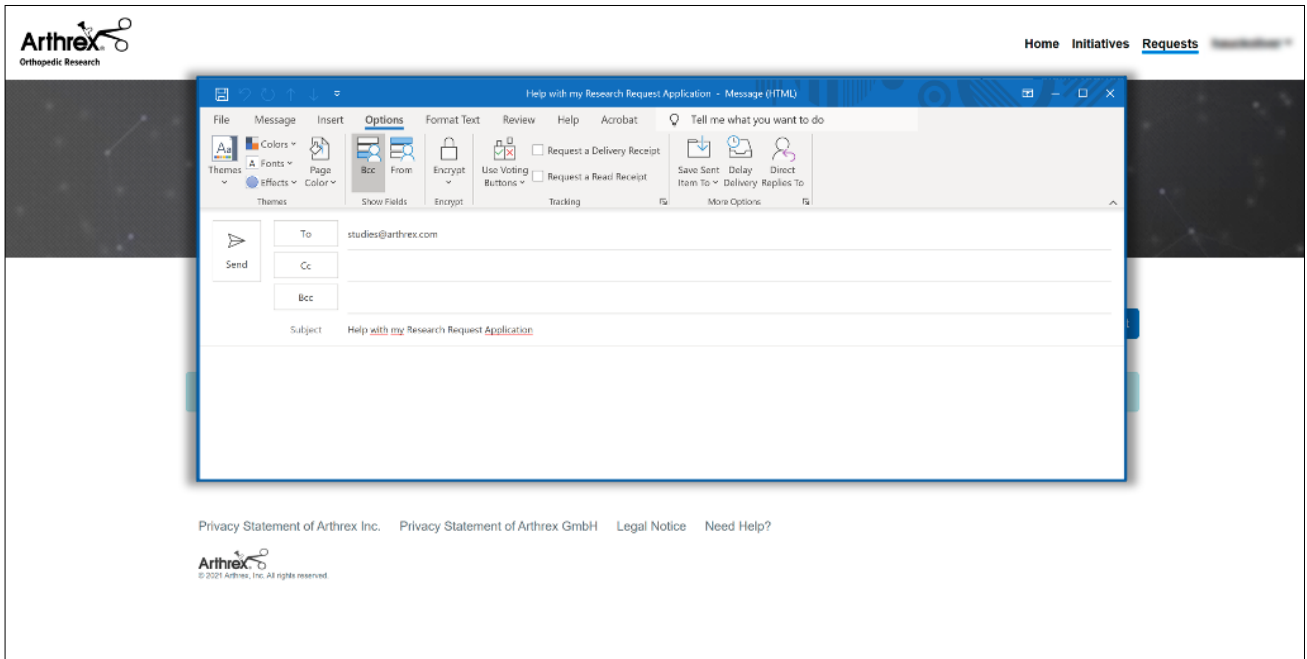

arthrex.com

© Arthrex GmbH, 2021. All rights reserved. LI2-000135-en-US_A