

# Synergy Vision™ Console Secondary Capture Guide Using the Synergy Matrix™ Core System

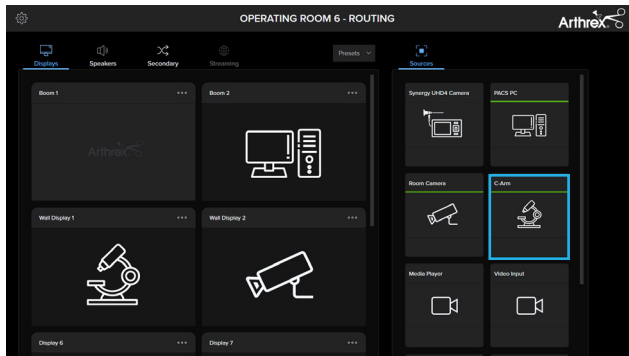

From the Synergy Matrix Core touchscreen controller, select the video source you wish to capture (right).

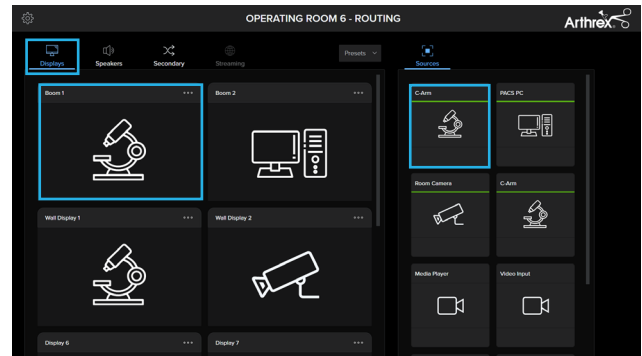

Route the secondary source (right) to your desired destination on the Display tab (left).

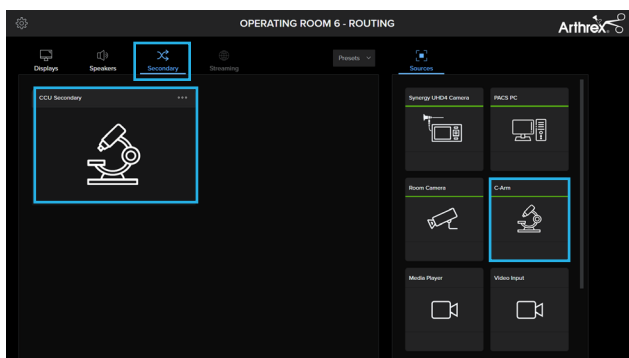

Next, tap the Secondary tab. Select the video source you wish to capture (right) and route to the secondary capture destination (left).

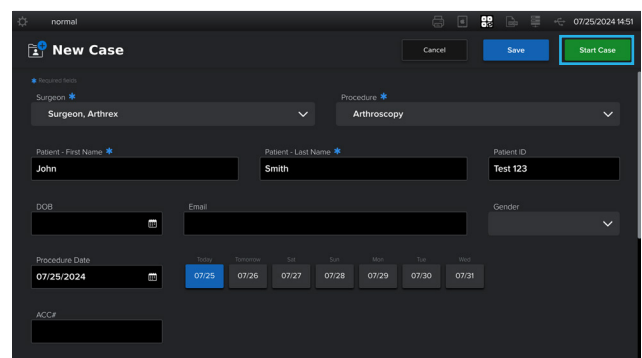

On the Synergy Vision console, enter the patient information, then press Start Case to continue.



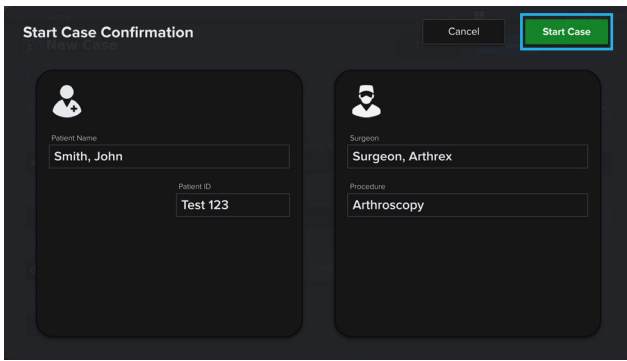

Once the case is confirmed, press Start Case to begin.

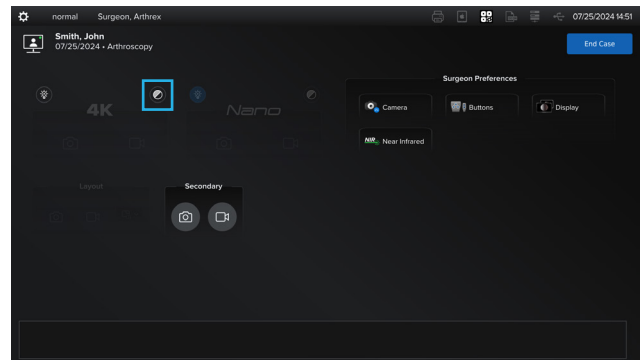

Press the white balance button to white balance the Arthrex camera head.

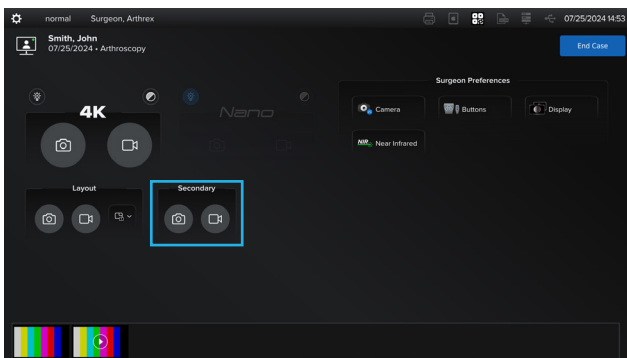

Tap the camera icon or video icon to capture secondary images and/or videos.

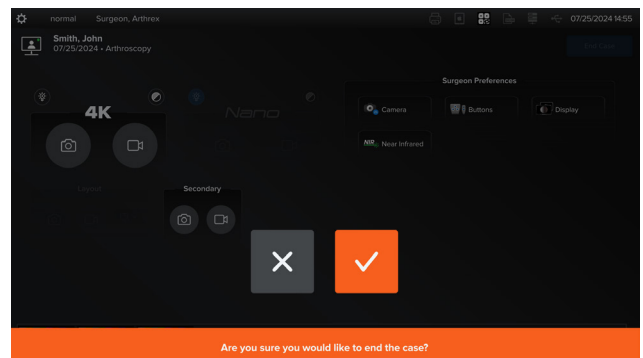

When you are ready to end the case, press the blue End Case button at the upper-right corner and confirm your selection by clicking the check mark.

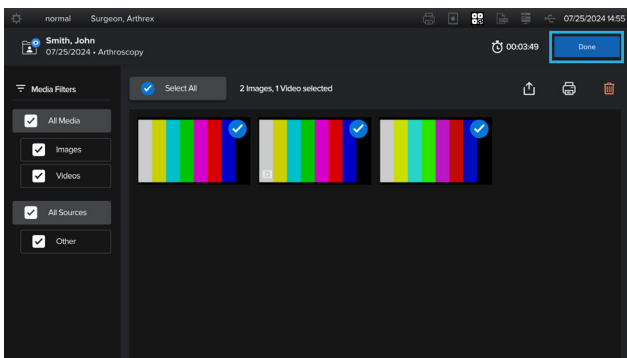

Before exiting your case, you will have the option to select videos and/or images for export to the destination of your choice.